

1020000

1050000

1080000

1110000

Zonificación Ambiental Indicativa Municipio de Vistahermosa







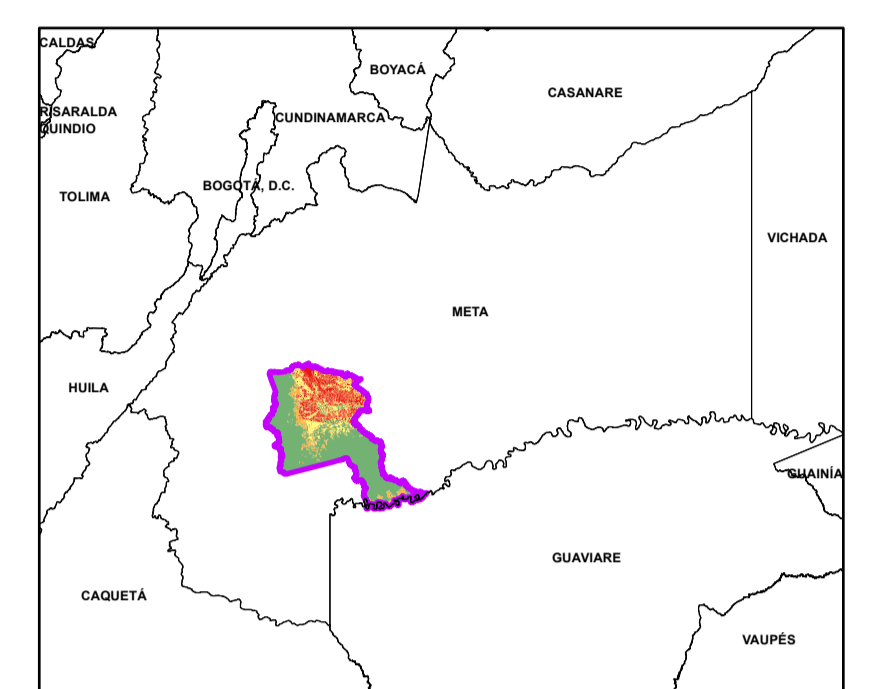
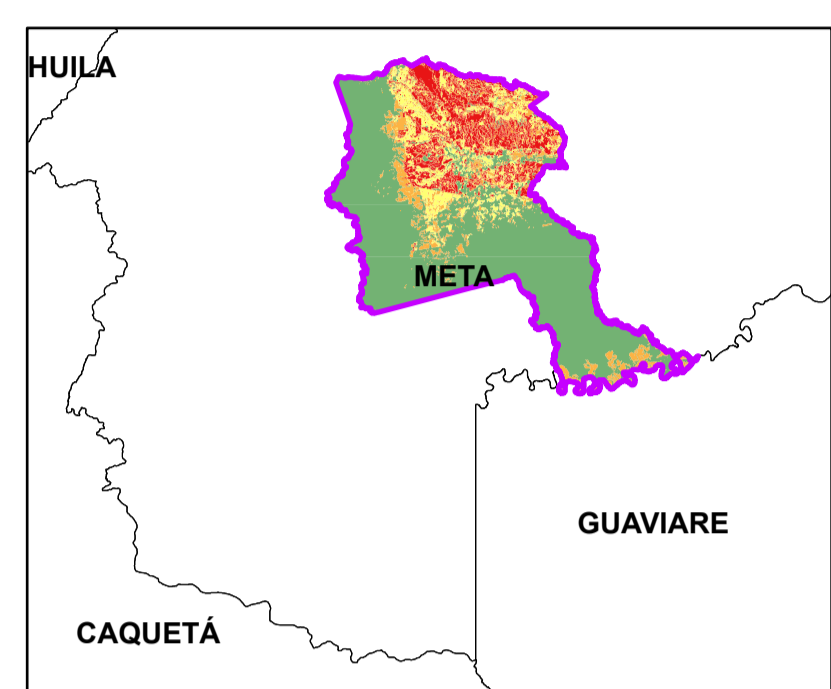

**OBSERVATORIO
DEL TERRITORIO**

Esquema de Localización

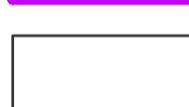

Leyenda y Convenciones

Categoría Zonificación Ambiental

-  Preservacion
-  Recuperacion con Uso Productivo
-  Restauracion
-  Uso Sostenible
-  Vistahermosa
-  Veredas Vistahermosa
-  Límite Departamental

Fuente de datos:

MADS: Ministerio de Ambiente y Desarrollo Sostenible
 IGAC: Instituto Geográfico Agustín Codazzi.
 ANT: Agencia Nacional de Tierra.
 DANE: Departamento Administrativo Nacional de Estadística

Elaborado Por:
 IA. Omar Báez

Projected Coordinate System: \square MAGNA_Colombia_Bogota
 Projection: Transverse_Mercator

Diciembre 2021

1:172.000

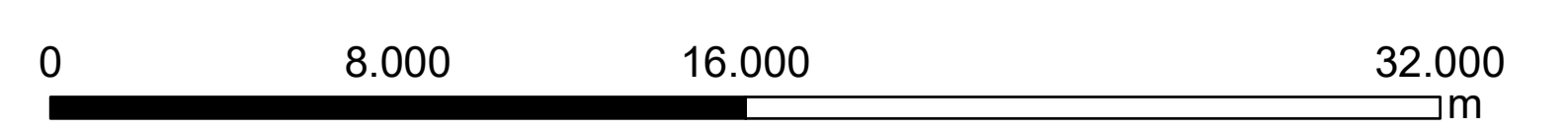

**Territorios de
OPORTUNIDAD**

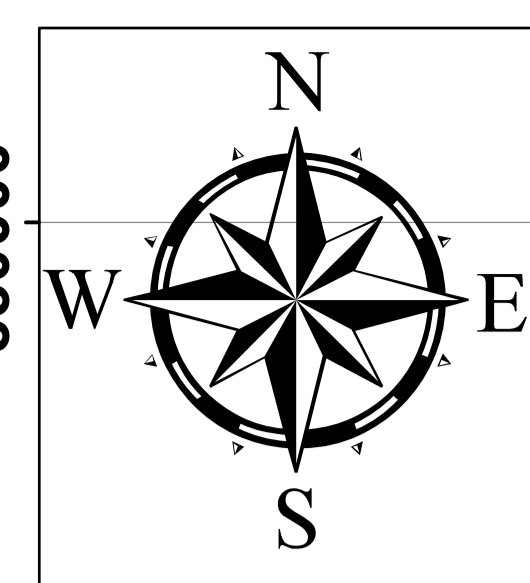
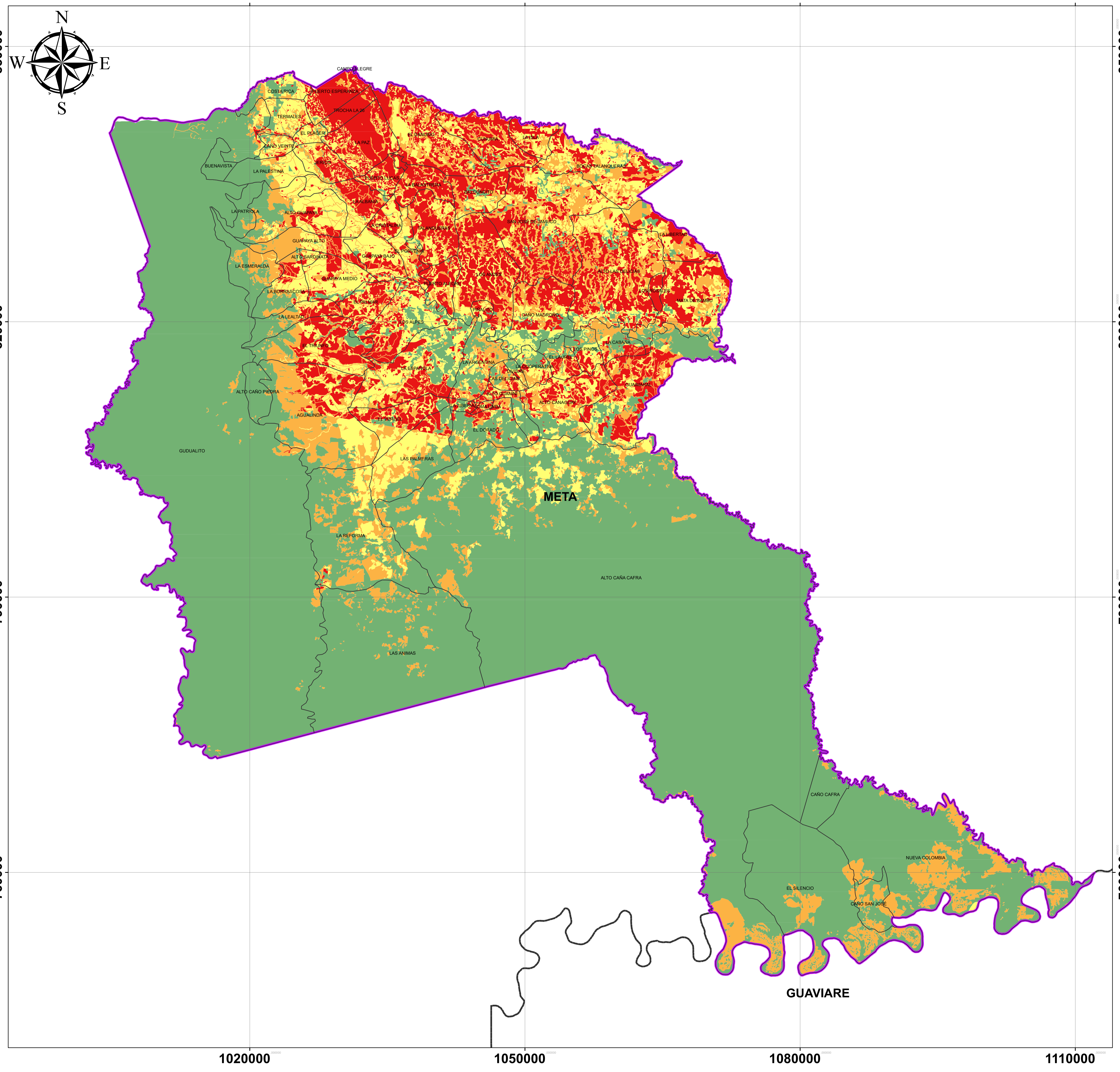

850000

820000

790000

760000

1020000

1050000

1080000

1110000